

ELEVATION

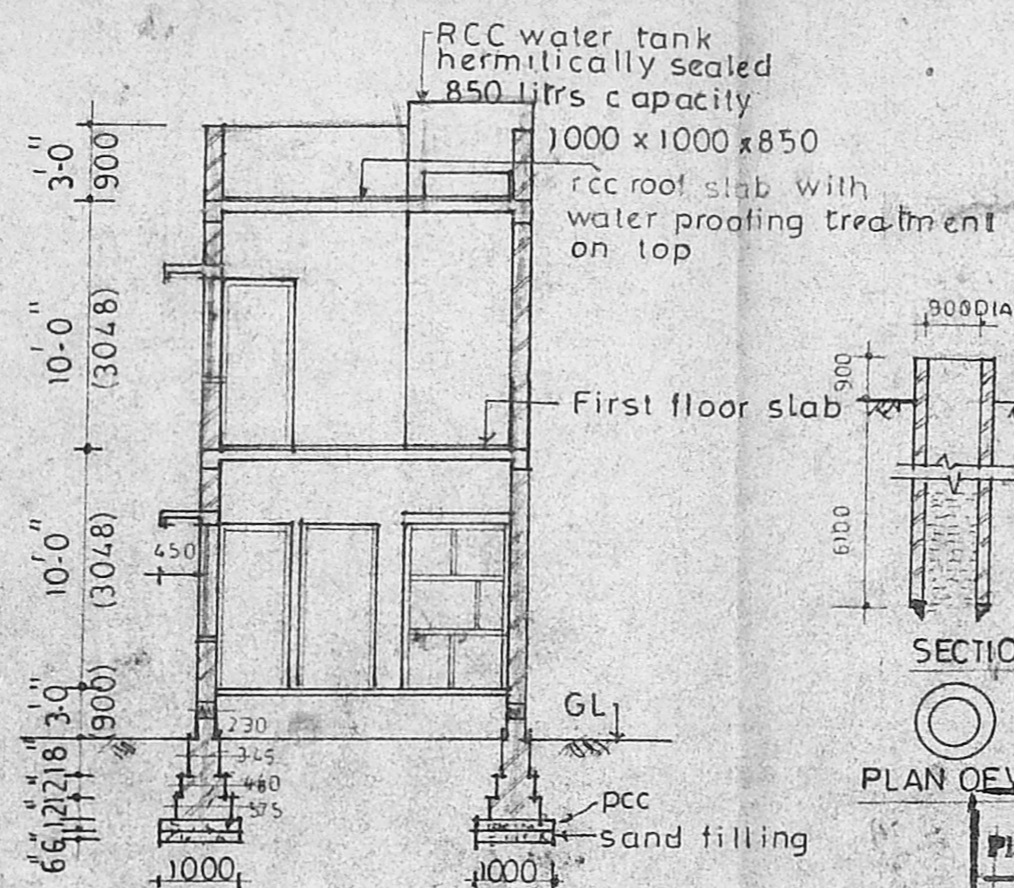

SECTION ON A-A

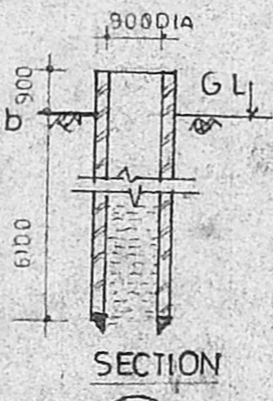

SECTION

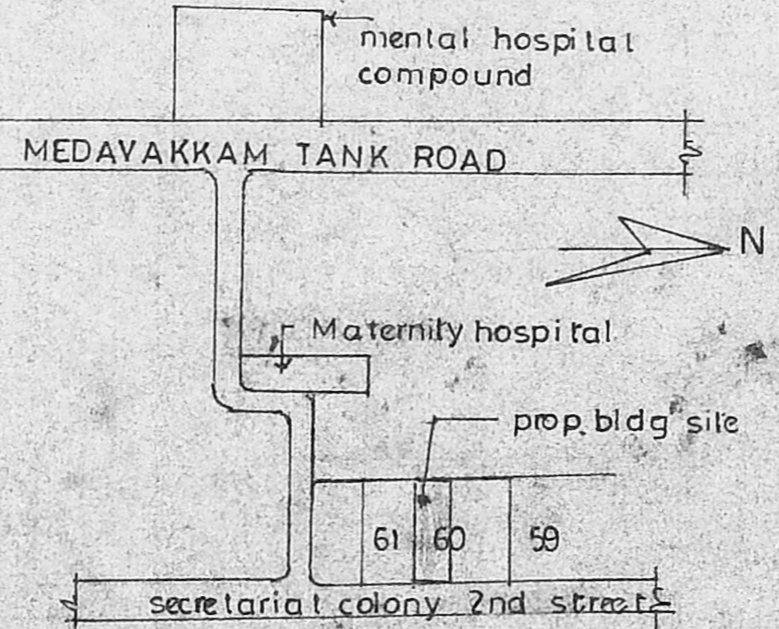

KEY PLAN

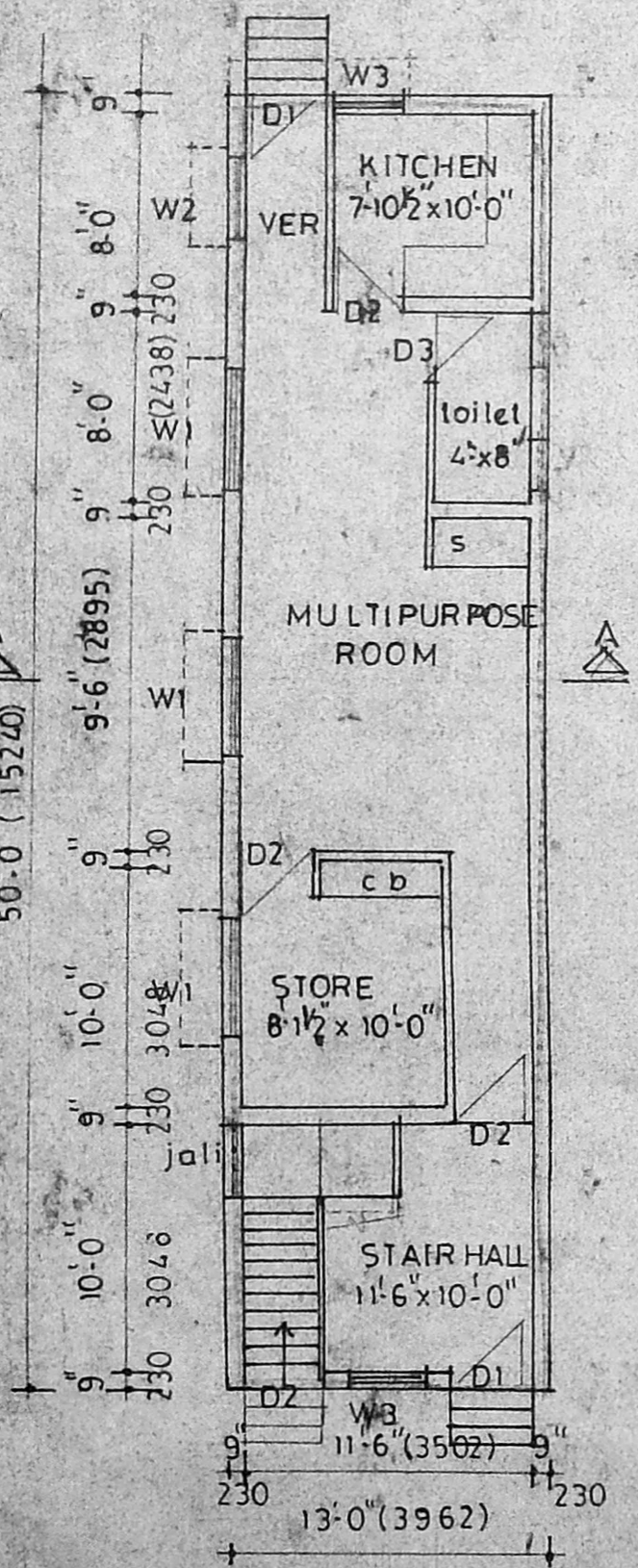

GROUND FLOOR PLAN
scale 1:100

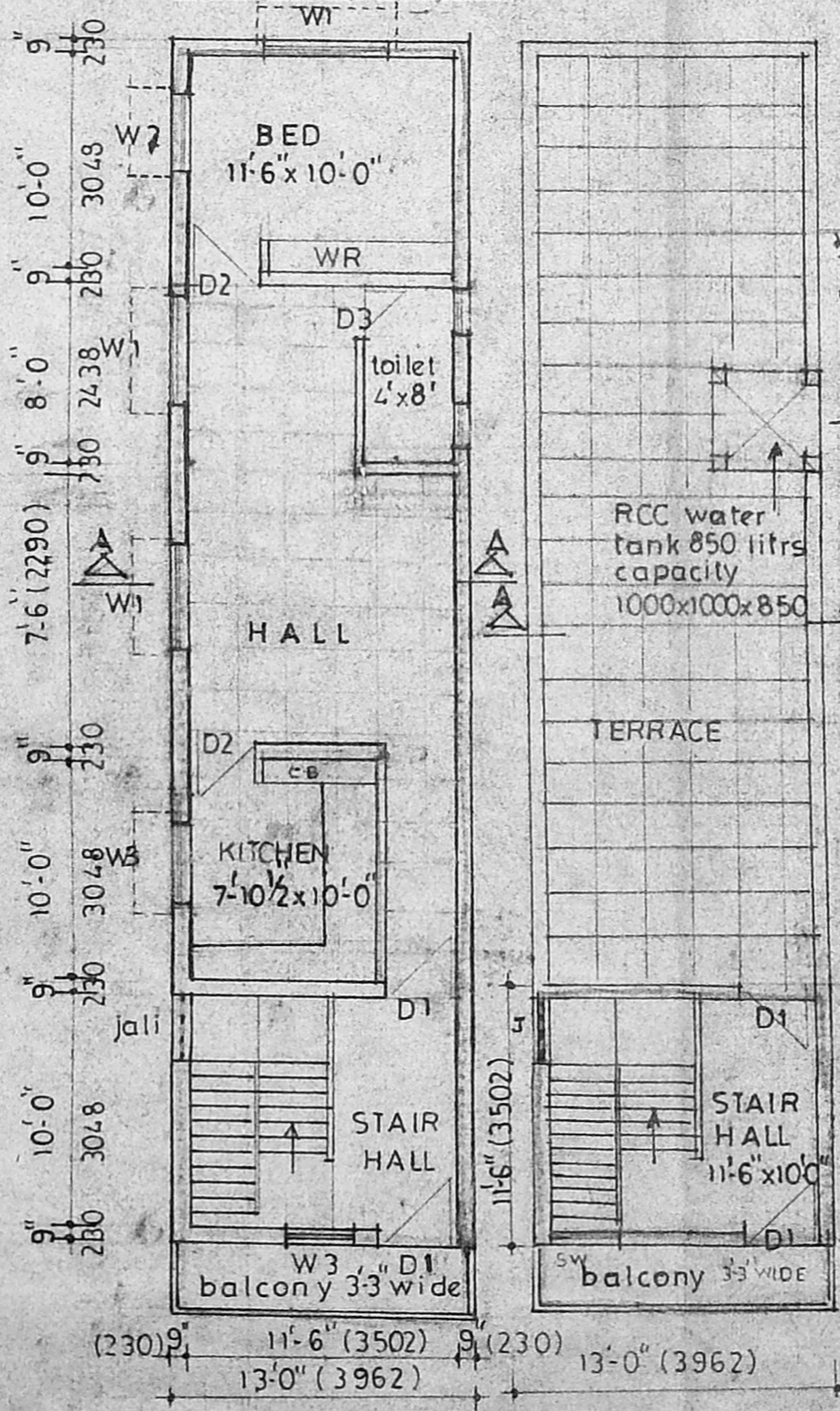

FIRST FLOOR PLAN
scale 1:100

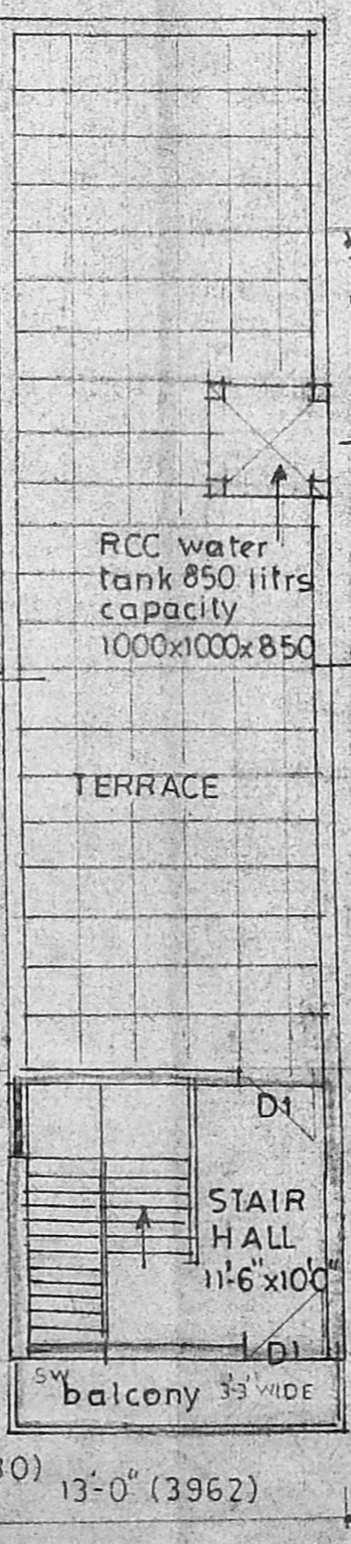

TERRACE PLAN
scale 1:100

APPROVED
 SUBJECT TO THE CONDITIONS IN
 THIS OFFICE LETTER.
 A2/12415/96 Date 18-96
 18'-0" (5486) 30'-0" (9144)
 FOR MEMBER SECRETARY,
 MADRAS METROPOLITAN
 DEVELOPMENT AUTHORITY
 MADRAS - 600 008.

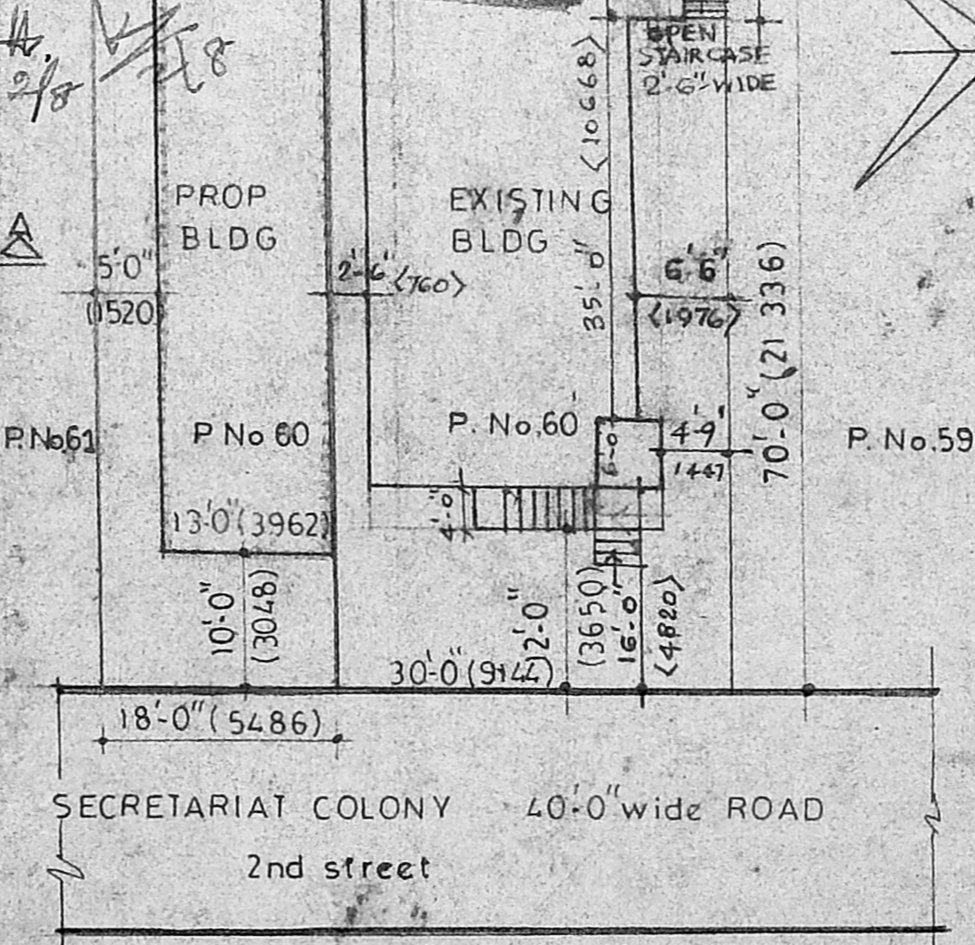

SITE PLAN
scale 1:200

SPECIFICATION

FOUNDATION	PCC 1:4:8
SUPERSTRUCTURE	BRICK IN CM 1:6
SLAB BEAMS LINTEL	RCC 1:2:4
STAIRCASE	
PLASTERING	IN CM 1:6
FLOORING	MOSAIC TILES
JOINERY	2nd class hard wood

SCHEDULE OF JOINERY

D1	DOOR	1000 x 2000
D2	"	900 x 2000
D3	"	750 x 2000
W1	WINDOW	1500 x 1370
W2	"	1200 x 1370
W3	"	900 x 1370
V	VENTILATOR	600 x 450

AREA STATEMENT

EXTENT OF PLOT	1260 sq.ft or 115.92 m ²
PROP GROUND FLOOR AREA	650 sq.ft. or 59.80 m ²
PROP FIRST FLOOR AREA	650 sq.ft. or 59.80 m ²
TOTAL PLINTH AREA OF BLDG	1300 sq.ft. or 119.60 m ²
PLOT COVERAGE	$\frac{650}{1260} = 51\%$

LEGEND

- PROP BUILDING SHOWN THUS
- PLOT BOUNDARY LINE
- ROAD

PLAN SHOWING THE PROPOSED RESIDENTIAL BUILDING FOR THE STAFF OF THE GRACE EDUCATIONAL TRUST AT PLOT No.60, BLOCK No.55, R.S. No.3180/176 OF DOOR No.52/2, 2nd STREET, SECRETARIAT COLONY, KILPAUK, MADRAS. 600 010



R.V. Venkataraman
 R.V. VENKATARAMAN, D.C.E.
 LICENSED SURVEYOR
 CLASS II No. 8700-91,
 CORPORATION OF MADRAS
 147, ANNA SALA ROAD
 LICENCED SURVEYOR

Handwritten signature

OWNER